

# R.S. ENTERPRISE

---

Manufacturer of High Class  
Elastic Tapes & Webbing



# COMPANY PROFILE

R.S. Enterprise, founded in 2006 is a premier manufacturer of high class Elastic tapes & Webbing, based in Agra, Uttar Pradesh. With continuous modernization of plant equipment and improvement in the operations and supply chain, R.S. Enterprise has grown to become a leading manufacturer with expertise in:



ELASTIC TAPES



WEBBING TAPES



ELASTIC CORDS



BRAIDED ELASTIC



NYLON BELTS

Our strength lies in our quality, commitment and vast experience to produce quality products to fulfil the requirement of our customers to the best of our capabilities. With a well - built manufacturing base and excellent process, we aspire to outshine in providing inventive products through our experience in this sector.

With a workforce of more than 30, our team consists of experts who have a professional approach and undertake strict quality measures to provide timely services at affordable prices. This has resulted in an overwhelming response from our customers and has led us to build loyalty towards our company

We aspire to offer the customers a wide product portfolio, maintaining Stringent Quality Standards. Some of the prestigious brands we work with include:



We are equipped with more than 80 highly advanced computerized & mechanical machines to manufacture Woven elastic from 3mm to 300mm, Braided elastics, cords, tapes and webbings. We assure to provide our products in any colour, width or design according to the customer's requirement.

We produce approximately 10 thousand meters of Narrow Woven Fabrics Tapes everyday with all processes including preparation, weaving, knitting, braiding, finishing, and QA

## OUR ELASTIC RANGE



**Regular Plain Elastic**



**Binding Elastic**



**Elastic Laces**



**Foiled Textured Elastic**



**Furniture Elastic**



**HerringBone Elastic**

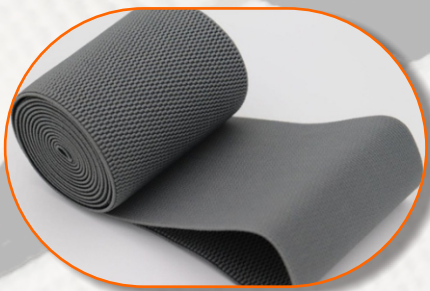

**Honeycomb Elastic**



**Lurex Elastic**



**Multicolour Elastic**



**Ribbed Elastic**



**Sandwich Elastic**



**Twill Elastic**



# OUR WEBBING TAPE RANGE



**Bags Strap**



**Exercise Belt**



**Binding Niwar**



**Cotton Tape**



**Metallic webbings**



**Nylon Belts**



**Parachute Belts**



**Polyester Webbing Tapes**



**Reflector Tapes**



**Satin Ribbon**



**Seat Belts**



**Watch straps**

# OUR OTHER PRODUCTS



**Braided Elastic**



**Buckle Elastics**



**Dogs Harness belts**



**Elastic Cords**



**Jacquard Belts**



**Lycra Elastic**



**Rainbow Elastic**



**Woolen Elastic**



**Woven Elastic**  
Upto 12 Inches



**Woven Monofilament Elastic**



**Woven Shoulder Straps**



**Woven Surgical Elastic**

# OUR QUALITY CHECK

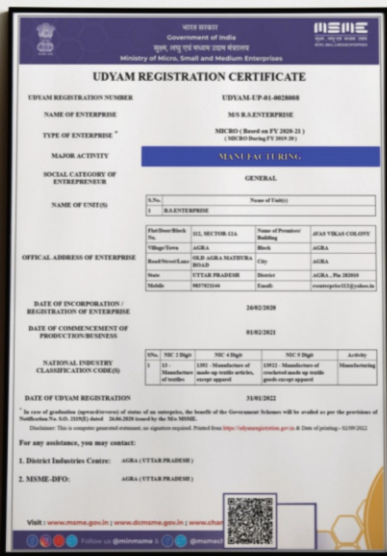

## Accreditations & Quality Assurance Measures

Our Organisation is certified with ISO 9001:2015 Quality **Quality Management Systems Certification**

Which assures our customers that all material is as per international standards, and the material is Tested as per reach Compliance suitable for exports.

We are also an MSME Udyami registered firm, which is an important sector for India's socio-economic development.



### How Do We Produce

R.S. Enterprise only deals with a limited and specialised suppliers of yarn and rubber. We make sure to only procure from India's top and leading suppliers like Reliance, Rubfila, Welspun and many more.

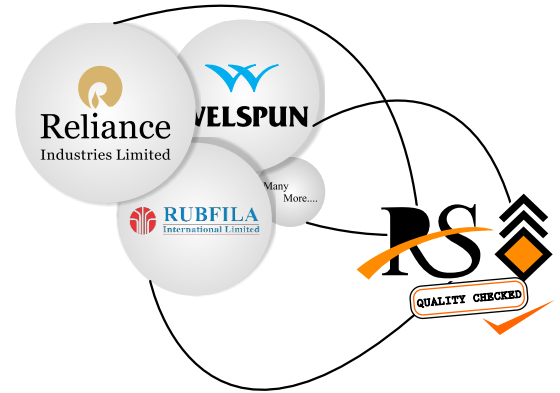

### SUPPLY CHAIN

R.S. Enterprise has tied up with the renowned delivery partners like Bluedart, Om Logistics etc for a hassle free process and ensured on time deliveries.



### INFRASTRUCTURE

Located in the city of Taj Mahal, R.S. Enterprise functions with every amenity and expertise available anywhere in the world. It has built-up area of **20,000 sq.ft.** with more than **35 machines** and yield an effective output of **1,00,000 mtrs per day**, in its 2 factories.

We are using Kyang Yhe, JY, Jakob Muller, Prashant Texmach, machines for Knitting, Weaving, Covering, Braiding, Rolling, Finishing & Packing of Elastics Tapes and Webbing.

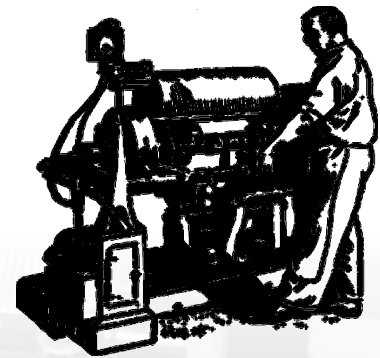

### OUR TEAM

RS ENTERPRISE is now managed by 2nd GENERATION of highly experienced, and specialized team of personnel carefully looking after each step of the multi level process of getting you the best quality of Narrow Woven Fabrics.



# RESEARCH AND DEVELOPMENT



## DESIGNING

Our design department is constantly engaged in the creation of new patterns, designs and colors with the help of Customer intentions and feedbacks. New designs also made with the help of multiple options of raw material available like cotton, Spun polyester, Nylon ,Bright Yarn etc.



## QUALITY CONTROL

With the help of our marketing team's research, the data gathered for different customer needs. We have developed new and improved products which fulfill their needs like:



- ✓ High Strength Polyester tapes for Bags, Parachutes and Exercise belts.
  - ✓ Durable and Hard Belts for Automobiles
  - ✓ Elastics with High resistance to wear and tear for Shoes.
  - ✓ Soft and stretchable Elastics for medical gear.
  - ✓ Shiny and Colourfull tapes for Textiles
- And many more....



# "Our Indian & Global Footprint"

## in India Mark

- Agra
- Kanpur
- Chennai
- Kolkata
- Delhi
- Gujrat.

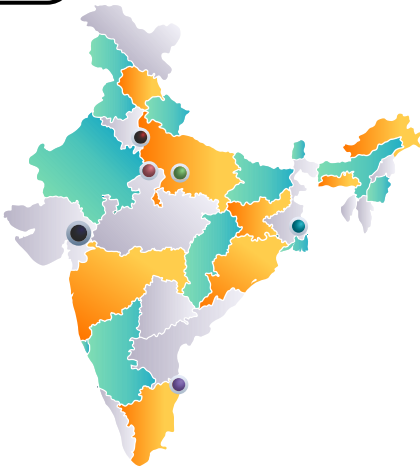

## In Global Mark

Bangladesh | Srilanka | Italy | Russia | Vietnam | Poland.



## "Our USPs"

At R.S. Enterprise we do not have any minimum order quantity we believe in serving everyone from large organizations to young start-ups.

Orders are customer specific in terms of color, quality, and design or pattern. Our trained operators help us ensure the maximum level of quality.

We make sure that the orders are processed in time according to the set delivery dates.

At R.S. Enterprise we make sure that our customers can get each and everything related to elastics and webbing in one place.

We not only provide you with our products but also educate our customers on how to properly use the products for their long-term sustainability and effectiveness.

## Our Future Plans

We aim to increase our production capacity to 1 lakh mtrs per day by increasing our machine from 35 to 80 by 2026. We are also planning to make an in-house department for testing facility to our customers.





# "Nurturing a Sustainable Society" **OUR COLLECTIVE DUTY**

---

We acknowledge the invaluable contributions of nature and society in enriching our lives, and we actively strive to reciprocate their generosity through a multitude of meaningful endeavors.



Our commitment to product quality and safety is reflected in our exclusive use of filtered RO water. By maintaining a neutral pH level, we ensure our products have no adverse effects on human skin



We are now focusing on producing our products with the help of Recycled raw materials like Recycled PET Yarns, Recycling Polyester yarns etc.



R.S. Enterprise empowers rural and uneducated youth by providing them comprehensive training, enabling them to acquire valuable Skills and become skilled labours.

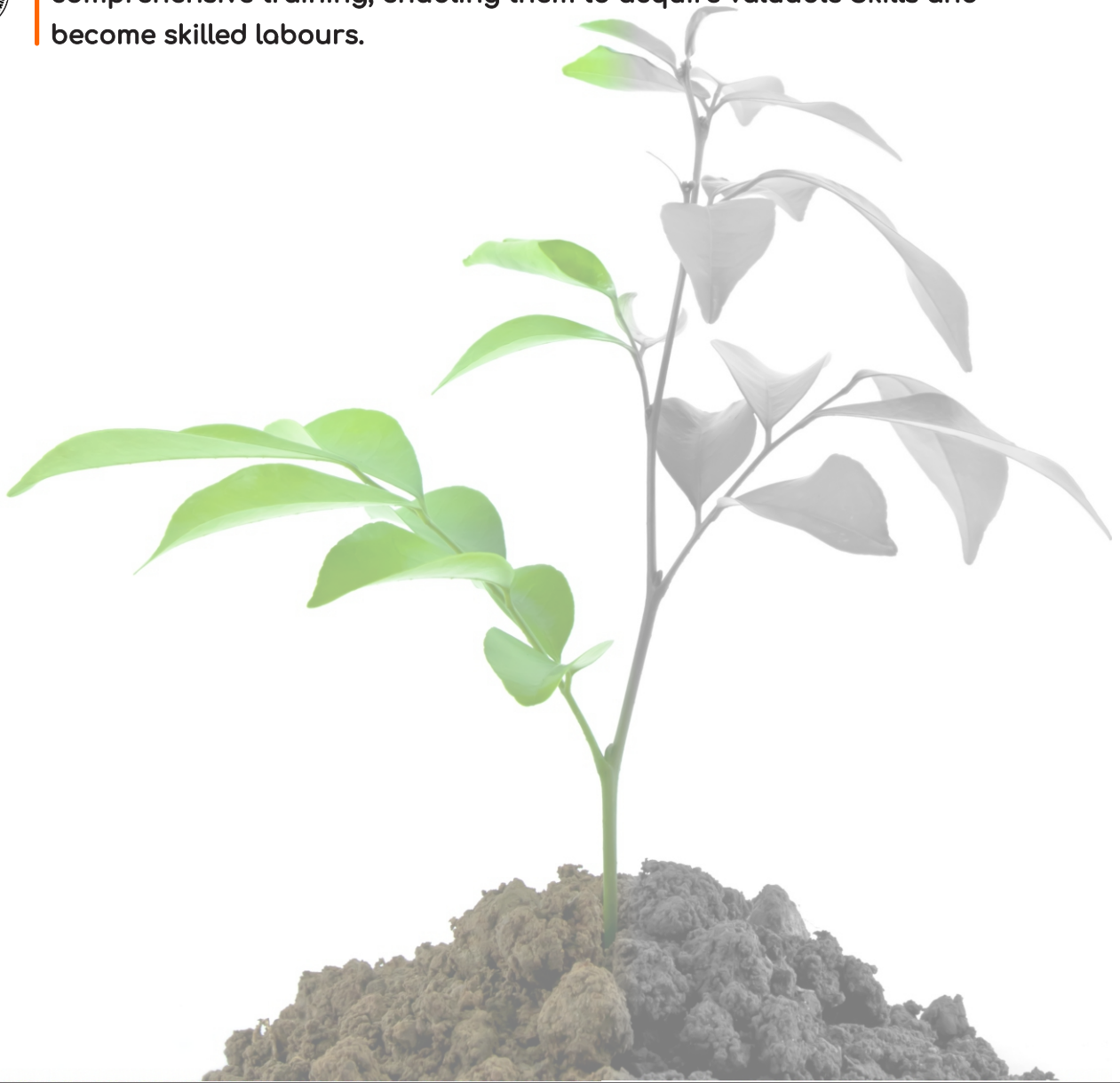



R.S. ENTERPRISE

---

## Manufacturer of High Class Elastic Tapes & Webbing

 Office: Plot No 112, Sector 12-A, Halwai ki Bagichi,  
Oppo. Basant garden, Agra-282010,U.P.

 Factory: #13 Sherjung, Agra-Mathura Road,  
Near Sherjung Dargah, Artoni, Agra-282001,U.P

 [sales@rstapes.co.in](mailto:sales@rstapes.co.in)

 +91 7455044231, +91 7455044232

 [sales@rstapes.co.in](mailto:sales@rstapes.co.in) | [www.rstapes.co.in](http://www.rstapes.co.in)

---

Thank You For Choosing Us